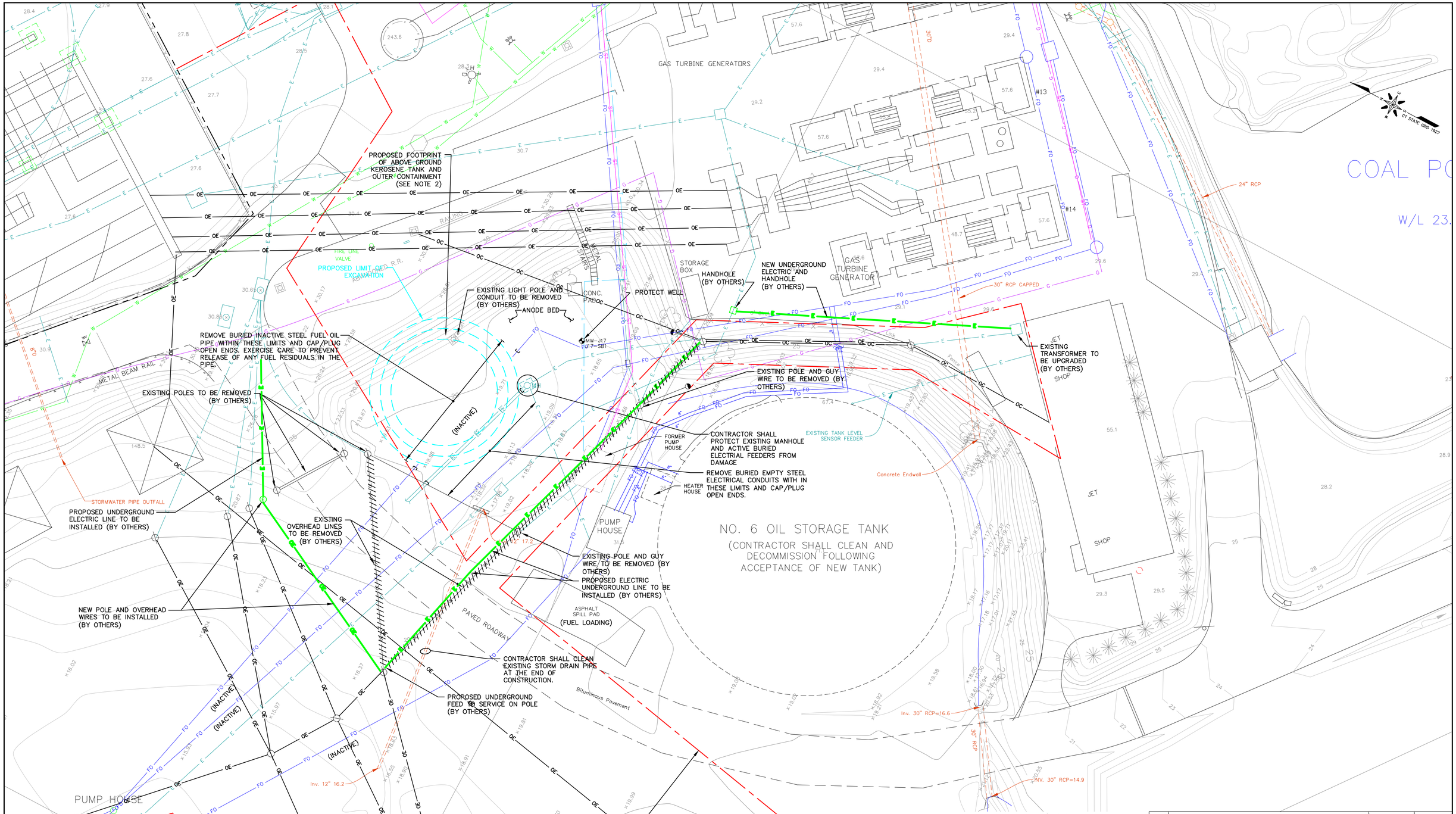


## LEGEND

| | |
|---|---|
| — — | EASEMENT BOUNDARY LINE IN FAVOR OF CL&P |
| E | UNDERGROUND ELECTRIC WIRE |
| OE | OVERHEAD ELECTRIC WIRE |
| FO | FUEL OIL PIPE |
| T | TELEPHONE CABLE |
| ST | STEAM PIPE |
| G | GAS LINE |
| OC | OVERHEAD COMMUNICATION LINE |
| EC | UNDERGROUND ELECTRICAL CONDUIT (EMPTY) |
| W | WATER LINE |
| | UTILITY POLE |
| | GROUNDWATER MONITORING WELL |

0 20' 40'
GRAPHIC SCALE

| NO. | REVISIONS | DATE | APPROVAL |
|---|---|---|---|
| | | | |
| | | | |
| | | | |

**CONNECTICUT RESOURCES RECOVERY AUTHORITY**
**RESERVE ROAD**
**HARTFORD, CONNECTICUT**

TRC
21 Griffin Road North
Windsor, CT 06095
(860) 298-9692

# TANK NO.6 REPLACEMENT PROJECT UTILITY RELOCATION AND REMOVAL PLAN

| | | |
|---|---|---|
| DESIGN: | SWL | 07/16/10 |
| DRAWN: | REA | 07/16/10 |
| CHECKED: | CNS | 07/16/10 |
| SCALE: 1"=20' | | |
| PROJECT: 153306-000390-000006 | | |
| DRAWING | | |
| C-2 | | |

z:\CAD\153306\000390\Design Documents\
PLATE-1.dwg Layout:C-2 July 16, 2010-11:00AM Raloma