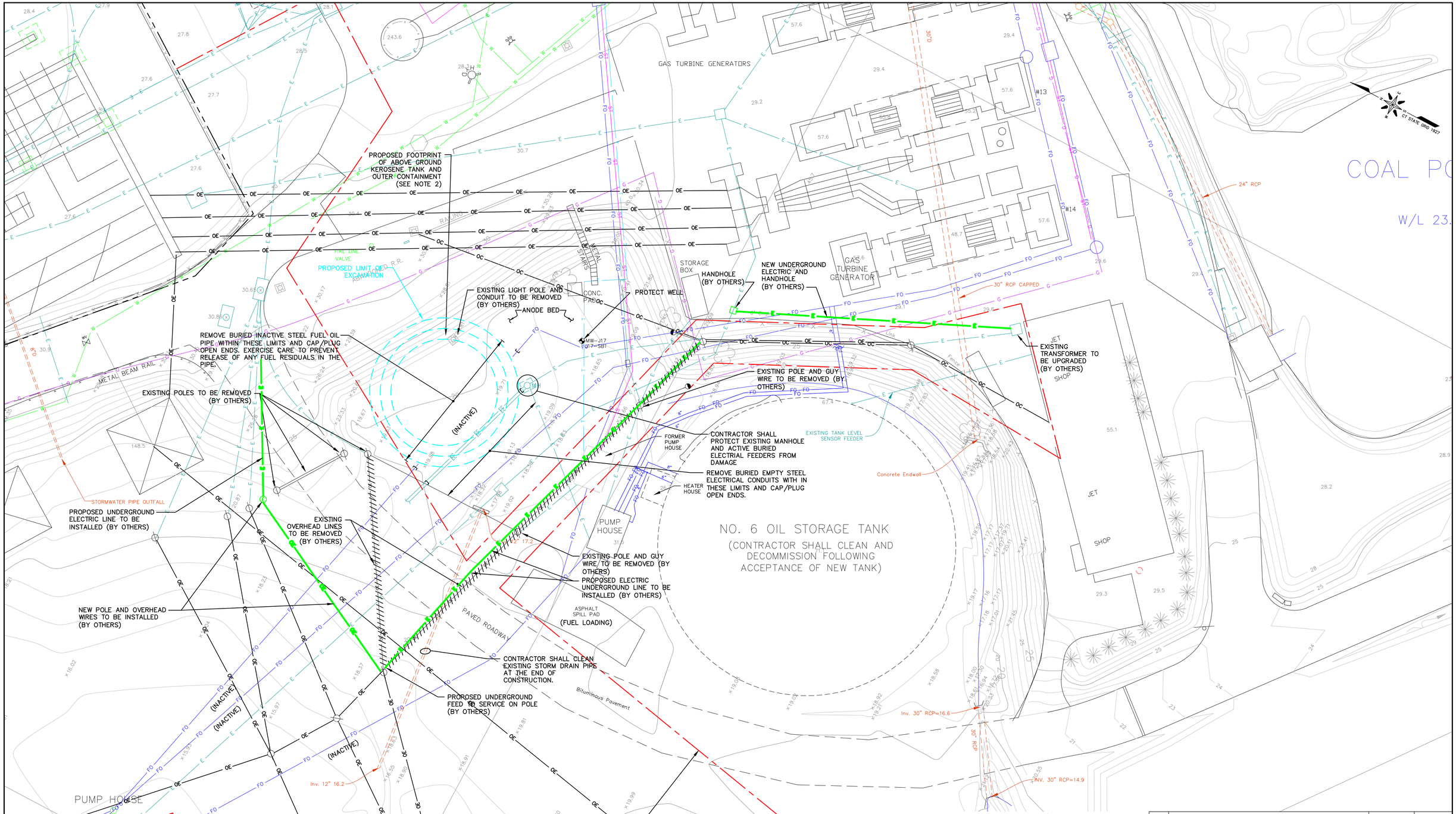

LEGEND

— —	EASEMENT BOUNDARY LINE IN FAVOR OF CL&P
E	UNDERGROUND ELECTRIC WIRE
OE	OVERHEAD ELECTRIC WIRE
FO	FUEL OIL PIPE
T	TELEPHONE CABLE
ST	STEAM PIPE
G	GAS LINE
OC	OVERHEAD COMMUNICATION LINE
EC	UNDERGROUND ELECTRICAL CONDUIT (EMPTY)
W	WATER LINE
	UTILITY POLE
	GROUNDWATER MONITORING WELL

0 20' 40'
GRAPHIC SCALE

NO.	REVISIONS	DATE	APPROVAL

CONNECTICUT RESOURCES RECOVERY AUTHORITY
RESERVE ROAD
HARTFORD, CONNECTICUT

TRC
21 Griffin Road North
Windsor, CT 06095
(860) 298-9692

TANK NO.6 REPLACEMENT PROJECT UTILITY RELOCATION AND REMOVAL PLAN

DESIGN:	SWL	07/16/10
DRAWN:	REA	07/16/10
CHECKED:	CNS	07/16/10
SCALE: 1"=20'		
PROJECT: 153306-000390-000006		
DRAWING		
C-2		

z:\CAD\153306\000390\Design Documents\
PLATE-1.dwg Layout:C-2 July 16, 2010-11:00AM Raloma