

LEGEND			
	EXISTING 2' CONTOUR		PROPOSED 2' ASH CONTOUR
	EXISTING 10' CONTOUR		PROPOSED 10' ASH CONTOUR
	EXISTING FENCE		PROPOSED HALF PIPE SLOPE DIVERSION DRAINAGE SWALE
	EXISTING DIRT OR GRAVEL ROAD		EXISTING RIPRAP LINED DRAINAGE SWALE AT BASE OF SLOPE
	GAS COLLECTION WELL		EXISTING ELECTRICAL CONDUIT
	MONITORING WELL/PIEZOMETER		EXISTING 6\"/>
	SLURRY WALL		DRAINAGE PIPE NETWORK WITH FLOW DIRECTION ARROW
	EXISTING DRAINAGE PIPE NETWORK		

- NOTES:
- SOURCE OF EXISTING CONTOURS FROM MAP TITLED "TOPOGRAPHIC SURVEY, PREPARED FOR CONNECTICUT RESOURCES RECOVERY AUTHORITY, HARTFORD LANDFILL, HARTFORD, CONNECTICUT, DATED: 1/17/07, SCALE: 1\"/>
 - ELEVATIONS ARE BASED UPON THE NATIONAL GEODETIC VERTICAL DATUM OF 1929 (NGVD 1929).
 - HORIZONTAL GRID IS BASED UPON THE CONNECTICUT GRID SYSTEM, NORTH AMERICAN DATUM OF 1927.
 - THE CONTOURS SHOWN IN THE WESTERN AND NORTHWESTERN PORTION OF THE ASH AREA REPRESENT THE LANDFILL CAP SYSTEM ELEVATIONS.
 - PROPOSED CONTOURS SHOWN REPRESENT ELEVATIONS OF THE ASH (SUBGRADE) SURFACE PRIOR TO PLACEMENT OF LANDFILL CAP SYSTEM.
 - CONTRACTOR SHALL REMOVE AND STORE CONCRETE BLOCKS AND TEMPORARY GEOMEMBRANE COVER PRIOR TO REGRADING ASH. GEOMEMBRANE AND BLOCKS WILL BE STORED ON-SITE AT THE DIRECTION OF THE ENGINEER.
 - TEMPORARY GEOMEMBRANE MAY BE REUSED ON-SITE FOR WORKING FACE PROTECTION AS NEEDED DURING CONSTRUCTION.
 - EXISTING CONTOURS IN CELLS #1 & #3 ARE NOT PROVIDED INTENTIONALLY. THE CONTRACTOR SHALL PERFORM A TOPOGRAPHIC SURVEY OF THIS AREA PRIOR TO COMMENCING WITH CONSTRUCTION.

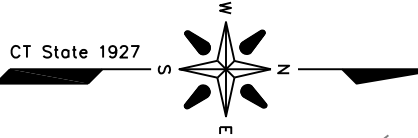

DATE _____
 CARL N. STOPPER
 PROFESSIONAL ENGINEER
 CT PE # 13255

NO.	REVISIONS	DATE	APPROVAL

CONNECTICUT RESOURCES RECOVERY AUTHORITY
HARTFORD LANDFILL
HARTFORD, CONNECTICUT

HARTFORD LANDFILL PHASE I ASH AREA
FINAL CLOSURE

MEMBRANE CAP DRAINAGE PIPE
NETWORK PLAN

DESIGN: MAB 03/02/09
 DRAWN: KDH 03/02/09
 CHECKED: CNS 03/02/09
 SCALE: 1\"/>

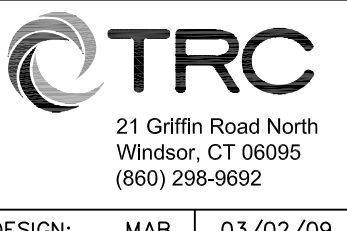

PROJECT: 153306-000260-000006
 DRAWING
P-5

J:\CAD\153306\000260\Final Ash Area Closure\Plate-1.dwg Layout-P-5 March 17, 2009-3:31PM Rolamo