

MATCH LINE SHEET 1

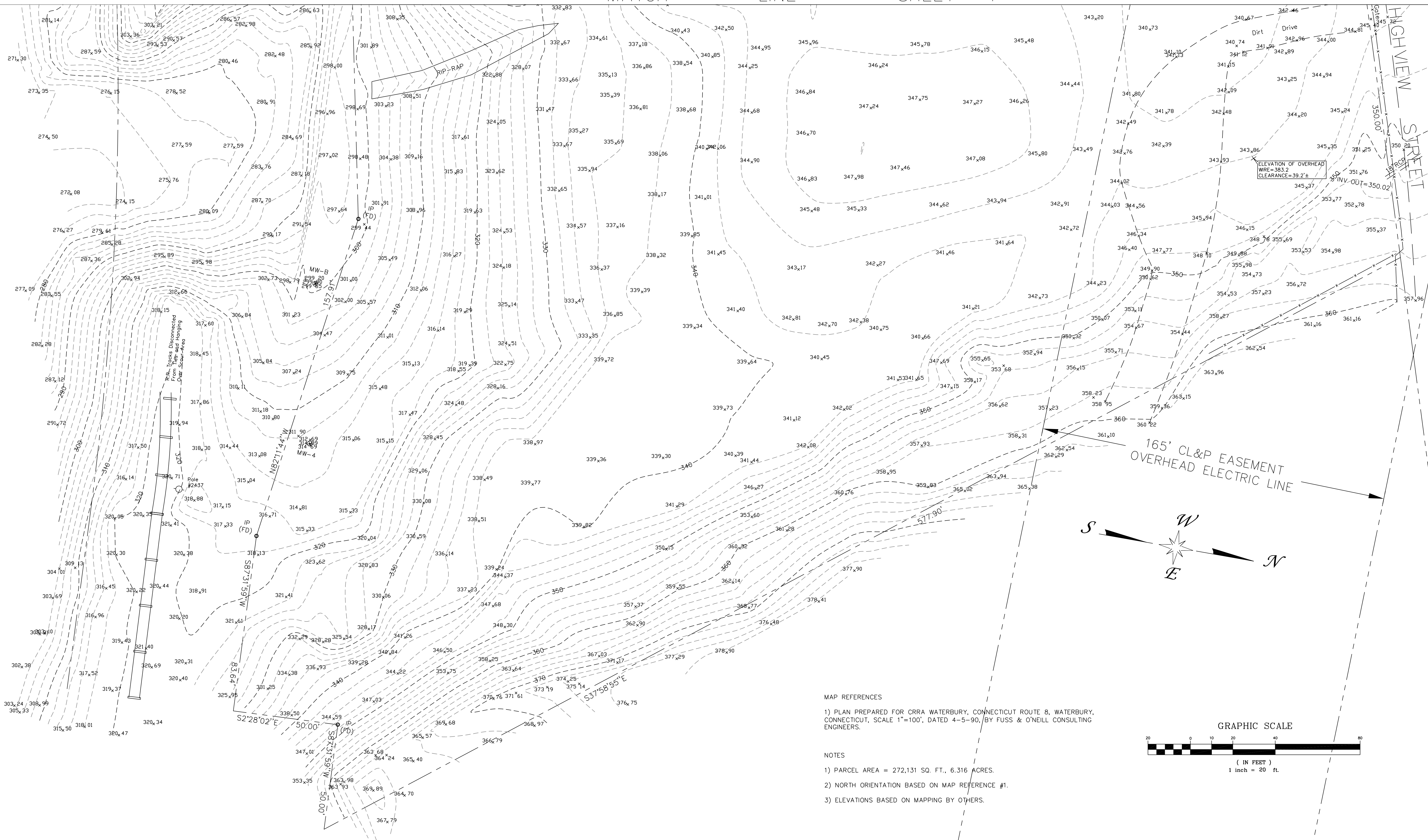

MAP REFERENCES  
 1) PLAN PREPARED FOR CRRA WATERBURY, CONNECTICUT ROUTE 8, WATERBURY, CONNECTICUT, SCALE 1"=100', DATED 4-5-90, BY FUSS & O'NEILL CONSULTING ENGINEERS.

NOTES  
 1) PARCEL AREA = 272,131 SQ. FT., 6.316 ACRES.  
 2) NORTH ORIENTATION BASED ON MAP REFERENCE #1.  
 3) ELEVATIONS BASED ON MAPPING BY OTHERS.

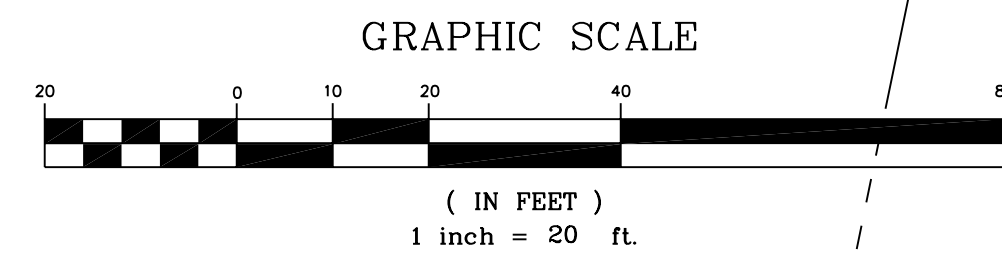

**Martinez Couch & Associates LLC**  
 98 South Turnpike Road  
 Wallingford, Connecticut 06492  
 Tel (203) 265-1002  
 Fax (203) 265-4449  
 email @martinezcouch.com  
 Land Surveyors - Engineers - Environmental Consultants

**WATERBURY LANDFILL  
 HIGHLAND AVENUE & HIGHVIEW STREET  
 WATERBURY CONNECTICUT**  
 PREPARED FOR CONNECTICUT RESOURCE RECOVERY  
 AUTHORITY

THIS SURVEY AND MAP HAS BEEN PREPARED IN ACCORDANCE WITH SECTIONS 20-300B-1 THRU 20-300B-20 OF THE REGULATIONS OF CONNECTICUT STATE AGENCIES - "MINIMUM STANDARDS FOR SURVEYS AND MAPS IN THE STATE OF CONNECTICUT" AS ENDORSED BY THE CONNECTICUT ASSOCIATION OF LAND SURVEYORS, INC. ON SEPT. 26, 1996. IT IS A TOPOGRAPHIC SURVEY AND IS BASED UPON A DEPENDENT RESURVEY CONFORMING TO A VERTICAL ACCURACY OF CLASS T-2 AND IS INTENDED TO BE USED FOR THE PURPOSE OF SHOWING EXISTING TOPOGRAPHY FOR THE REFERENCED SITE.  
 TO BEST OF MY KNOWLEDGE AND BELIEF THIS MAP IS SUBSTANTIALLY CORRECT AS NOTED HEREON.  
 A. RAFAEL MARTINEZ LICENSED LAND SURVEYOR DATE

THIS MAP IS NOT VALID WITHOUT A LIVE SIGNATURE AND SEAL

NO.	DATE	REVISIONS	BY	CHK	APPV

A. RAFAEL MARTINEZ LLS DRAWN BY: JBR CHECKED BY: ARM SCALE: 1"=20' DATE: 12-20-06

**TOPOGRAPHIC SURVEY**

JOB NO.	DRAWING NUMBER	SHEET
26-350	26-350TP.DWG	2 OF 2